BILLY WARD: KÍSÉRETEK KÉZRENDEK HASZNÁLATÁVAL
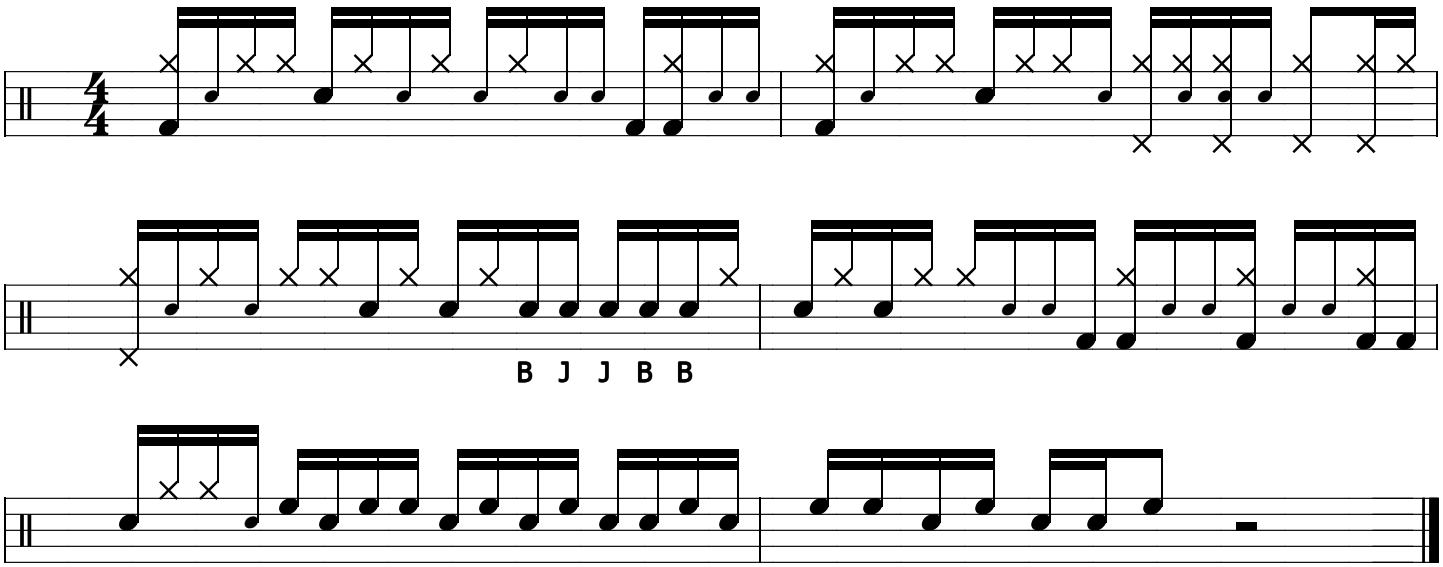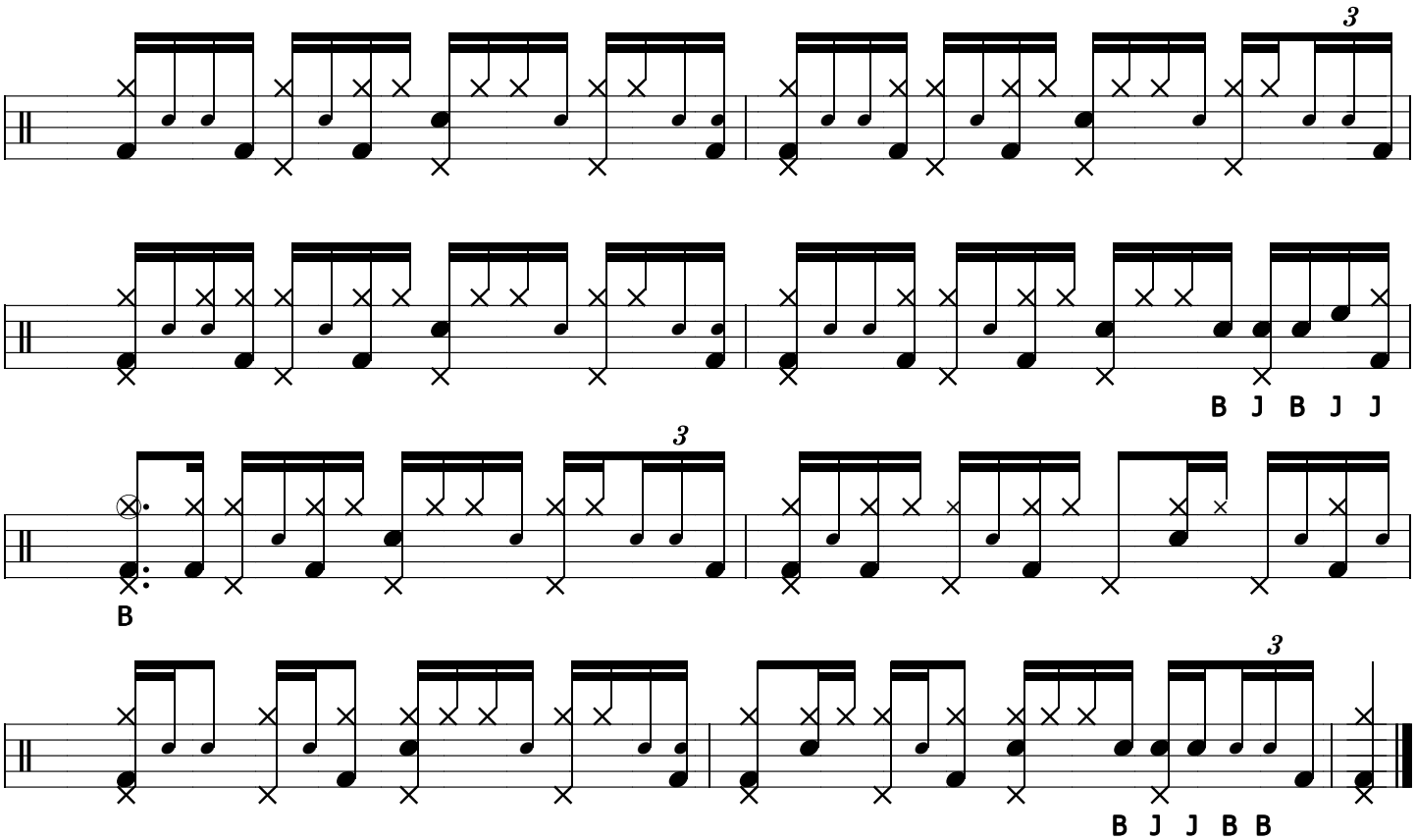
lejegyezte: Korompay Zsolt